SPAGNA - VOGUE - PRADA DONNA COVER - 01.09.17.jpg

[1]

[1] GRAN BRETAGNA-TATLER-PRADA-OCTOBER 2017

ELLE

SPÉCIAL LUXE
LES CRÉATEURS NOUS FONT RÊVER

PARIS
NOS NOUVELLES BONNES ADRESSES

MODE

BLOUSON PRÉCIEUX, JUPE CRAYON, MANTEAU D'HOMME...

OSER LA PIÈCE FORTE

POUR **BOOSTER** SON **ALLURE** ET SON **ASSURANCE**

MODE ET DÉCO
LES NOUVELLES INFLUENCEUSES
ET LES COMPTES À SUIVRE

BÉATRICE DALLE
LE RETOUR DE L'ICÔNE EXTRÊME

BEAUTÉ

ANTI-BOUTONS, ANTI-RIDES, ANTI-DÉPRIME...
LES RECETTES DES MEILLEURS HERBORISTES

PHÉNOMÈNE
"LE KUNDALINI YOGA A EXALTÉ MA SEXUALITÉ"
NOS TÉMOIGNAGES

NOTRE COVER GIRL
CONSTANCE JABLONSKI

M 01648 - 3744 - F: 2,30 €

HEBDOMADAIRE 22 SEPTEMBRE 2017 FRANCE MÉTROPOLITAINE 2,30 €

elle.fr

FRANCIA - ELLE - PRADA DONNA COVER - 22.09.17.jpg

Codice abbonamento: 044119

Ritaglio stampa ad uso esclusivo del destinatario, non riproducibile.

ELLE

SEPTIEMBRE 2017 Nº 372

UNA LECCIÓN DE ESTILO EN 12 CLAVES

BELLEZA
OPERACIÓN RETORNO
TRUCOS POST VERANO
para la VUELTA a la REALIDAD

Escápate y descubre Somerset
El GRAN encanto del CAMPO INGLÉS

Shlomit Malka

VENTA CON UNTA CON NUEVO ESTILO POCKET
245 € (SPAIN) CANARIAS 2,60 €

La NUEVA energía de la moda

Plus:
Diane Keaton
Quim Gutiérrez
El clan Delevingne
Javier Marías

SPAGNA - ELLE - PRADA DONNA COVER - 01.09.17.jpg

SPAGNA - T MAGAZINE - PRADA DONNA COVER - 01.09.17.jpg

FOTO: XAVI GORDO. REALIZACIÓN: INMACULADA JIMÉNEZ. ABRIGO 'PATCHWORK', TOP DE PUNTO, FALDA CON PLUMAS, BOINA, BUFANDA Y CINTURÓN DE PIEL, TODO DE PRADA.

SPAGNA - ELLE - PRADA DONNA2 - 01.09.17.jpg

KOREA – BAZAAR – PRADA– 09.01.17

TATLER®

СЕНТЯБРЬ 2017

Спикер МИД
МАРИЯ ЗАХАРОВА:
ТАЙНЫЙ ОСОБНЯК *на* БЕРЕГУ ЗАЛИВА

ПОЧЕМУ НИКТО *НЕ* РАЗВОДИТСЯ?

ГЛАВА *САМОЙ БОГАТОЙ* СЕМЬИ РОССИИ
и ЕГО МЕТОДЫ ВОСПИТАНИЯ

15
МЕСТ СИЛЫ *ВОСКРЕСШЕЙ* РУБЛЕВКИ

Анализ крови

Лотти Мосс – О СВОИХ *ОТНОШЕНИЯХ С СЕСТРОЙ Кейт*
И ЗЛЫМИ ЛЮДЬМИ ИЗ ИНСТАГРАМА

ISSN 1996-6091
17009
9 771996 609775

ELLE

WWW.ELLE.RU

СЕНТЯБРЬ 2017

БЕЛЛА
КАРА
БЬЯНКА
НАТАША
И
ДРУГИЕ
МУЗЫ

ШУТКИ
РОББИ УИЛЬЯМСА

БОТФОРТЫ
ИЗ «КРАСОТКИ»

НЕОКЛАССИКА
В СЕКСЕ

ЛЮБОВЬ
БЕЗ
ЖЕРТВ

НОВЫЕ ЧУВСТВА

ISSN 1560-3180
17009
9 771560 318003

OLANDA - ELLE - PRADA - 01.09.17

Tiratura: 132.890 Diffusione: 105.065

AMICA

Mensile

PRADA

Data 10-2017
Pagina 1+62
Foglio 1 / 2

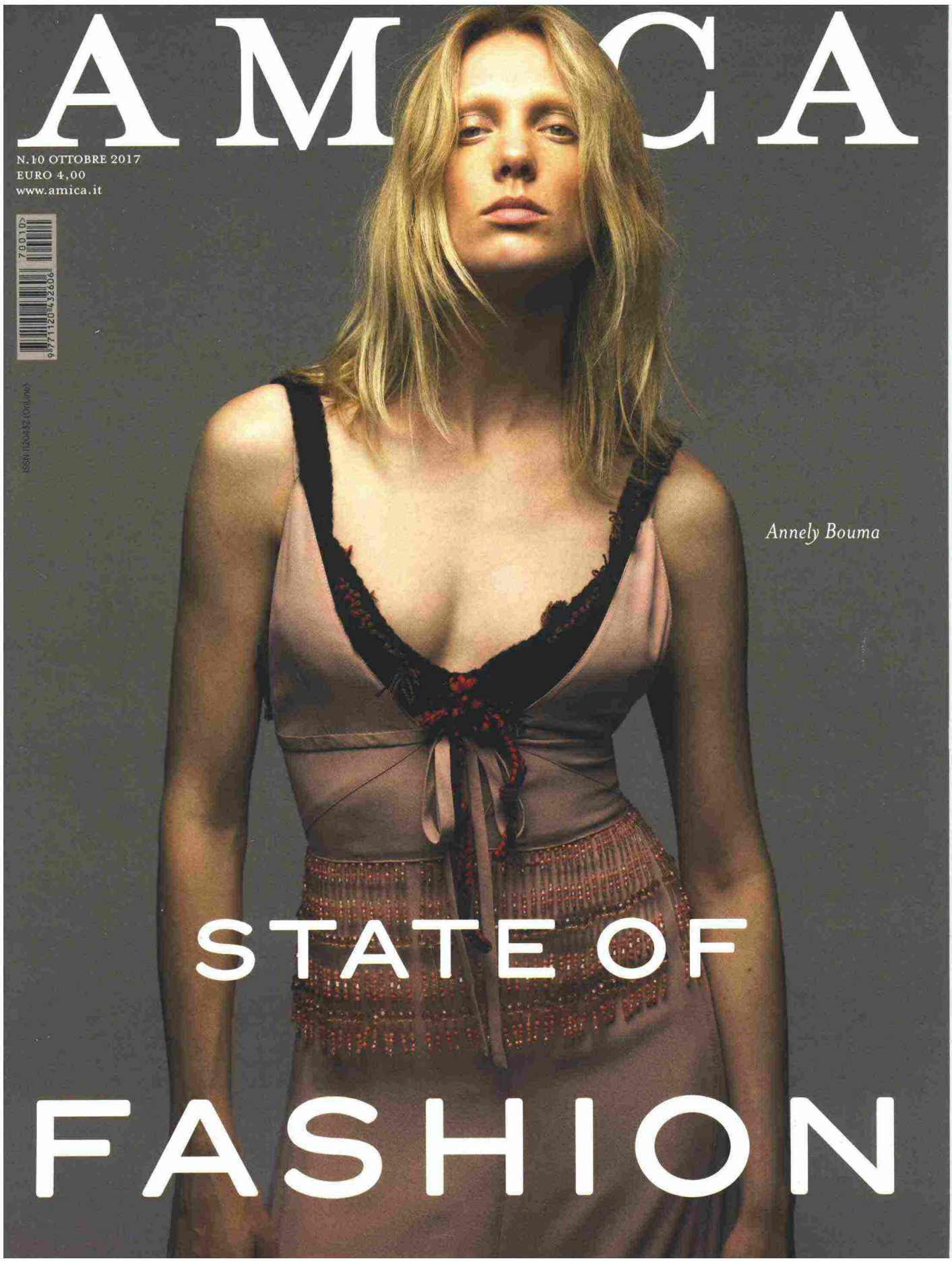

Codice abbonamento: 044119

Ritaglio stampa ad uso esclusivo del destinatario, non riproducibile.

"WHETHER I'VE LIVED IN BRENTWOOD OR IN BROOKLYN, I'VE ALWAYS HAD ANIMALS AND GARDENS," SAYS MODEL CAROLYN MURPHY, WHO ORIGINALLY HAILS FROM FLORIDA. **PRADA** COAT; SELECT PRADA BOUTIQUES.

STATI UNITI - VOGUE - PRADA DONNA - 01.09.17.jpg

FLYING COLORS

FORGET THE FUR STOLE. WHAT ACCENTUATES A SINUOUS SLIT-TO-THERE SILHOUETTE BEST NOW IS A CHUNKY, FEATHER-TRIMMED SCARF TO TWINE AROUND THE NECK. **PRADA** DRESS ($3,610), SCARF AND BRACELETS; SELECT PRADA BOUTIQUES.

STATI UNITI - VOGUE - PRADA DONNA1 - 01.09.17.jpg

STATI UNITI - W - PRADA DONNA+MIU MIU - 01.09.17.jpg

STATI UNITI - INTERVIEW - PRADA DONNA2 - 01.09.17.jpg

THIS SPREAD: ALL CLOTHING AND ACCESSORIES: PRADA.

HOTEL

Let the fur (and feathers) fly in a mix that could only be conjured by fashion's ultimate nonconformist.

Wool, leather, and fur coat, $7,790, silk and feather skirt, $2,050, python and leather hat, leather gloves, handbag, pony hair boots, all, PRADA, at select Prada boutiques nationwide. For details, see Shopping Guide.

[4]

[4] GRAN BRETAGNA-POP-PRADA-AUTUMN WINTER 2017

8

[8] GRAN BRETAGNA-POP-PRADA-AUTUMN WINTER 2017

[16]

[16] GRAN BRETAGNA-i-D-PRADA-FALL 2017

i-D 193

17

[17] GRAN BRETAGNA-i-D-PRADA-FALL 2017

Debuted on a set dressed like a girl's dorm room from the '70s, Miuccia Prada's A/W show set the tone of the season. Her poster-girl printed dresses and skirts, a collaboration with renowned illustrator Robert McGinnis, were a lesson in modern femininity – pretty yet powerful

Mikado top, £535; **leather skirt**, £595; **wool scarf** (just seen), £595; **nylon and shearling bag**, £1,120, all Prada

[23]

[23] GRAN BRETAGNA-RED-PRADA-SEPTEMBER 2017

[24]

[24] GRAN BRETAGNA-TATLER-PRADA-SEPTEMBER 2017

[26]

[26] GRAN BRETAGNA-HARPER'S BAZAAR-PRADA-SEPTEMBER 2017

28

[28] GRAN BRETAGNA-DAZED-PRADA-AUTUMN 2017

Miuccia Prada's Americana impulse was subtle: hearts are set on the fringed suede, embellished leather and press-stud-sleeved rodeo jacket
Mohair sweater, £595. Checked wool skirt with feather trim, £1,160. Shearling belt, £475. Beaded leather and suede jacket, £8,170. All Prada. Leather heels, £645, Manolo Blahnik

[31]

[31] GRAN BRETAGNA-VOGUE-PRADA-SEPTEMBER 2017

PRADA
nonconformist

text & styling ZMAN
photography 方紹邦
model ALINA @ STYLE
make-up & hair PEGGY TSUI @ WENDY'S WORKSHOP
design tim

當整個社會發展到一個混亂的狀態，自然有人想回歸「根本」，回歸不等於墨守成規，而是對純真簡樸及合符現實的追求。設計師MIUCCIA PRADA就透過17早秋系列表達出「不守成規者」所需的簡約和人性化風格，值得咀嚼的是設計中訴說的事實、真實及人性，以富懷舊感的燈芯絨、皮革及粗花呢等布材配上基本款式，同時以大量人情味的HIPPIES復古元素激發各位藏在骨子裡的文藝範兒。回到1970，回到那個對人權革命特別緊張的年代，想像你就是個畫家、文學家好了，慵懶地享受自在吧。

LIGHT BLUE SHIRT $5,250
KHAKI CORDUROY JACKET $20,850
KHAKI CORDUROY PANTS $8,050
LEATHER LOAFER SHOES $13,400
COLOR-BLOCK FAKE PRINT SMALL CAHIER BAG $21,050

HONG KONG – MILK – PRADA – 03.08.17

HONG KONG – MILK – PRADA – 03.08.17

1. BURGUNDY CORDUROY BERET $2,750
BLACK KNITWEAR $7,550
CHECKER JACKET $26,300
WHITE KNITTED PATTER SOCKS $2,550
BLACK HELLS WITH YELLOW RIBBON & CRYSTALS $11,550
2. BLACK KNITWEAR $6,250
RED EMBELLISHED KNIT SKIRT $27,800
GREY STRIPED SCARF $5,700
3. PATTERN KNITWEAR $11,050
BLUE EMBELLISHED KNIT CARDIGAN $23,150
BROWN LEATHER SKIRT $17,450
4. WHITE KNITTED PATTER SOCKS $2,550
BLACK HELLS WITH PURPLE RIBBON & CRYSTALS $11,550

PRADA
PRE- FALL 17

從基本、傳統服飾作變奏，緩上不同裝飾於細節之中滲出時尚與玩味，並採用卡其、大紅、黑、灰、橘色等色調打造撞色組合對應主題。系列中出現不少中性造型，為的是穿出女性的英氣一面，富質感的燈芯絨、皮革、以及多彩格紋的粗花呢為主打面料，再配合修長窄身的剪裁呈現出俐落身影。貫穿整個系列的針織造型亦是重點，大量的安哥拉羊毛綻放著美麗的淺墨花卉及羽毛，毛絨絨的表面刻意大玩撞色對碰的釘珠刺繡，打破悶局。至於配飾品亦充滿玩味創意分數，如LOAFER鞋款飾上毒毛與扣飾、高跟鞋則配上粗搭帶蝴蝶結及水晶寶石裝飾等，再加上報童帽（BERET）、手工粗針織頸巾等一起搭襯，文藝感滿滿。

PRADA 中環皇后大道64號舖 2234 7211

HONG KONG – MILK – PRADA – 03.08.17

駝色燈芯絨拼皮裝飾jacket $20,850
淺藍白色條子圖案長袖恤衫 $5,250
駝色燈芯絨長褲 $8,050
米色蜥蜴皮縐金屬方扣粗belt $11,500
深啡紅色拼閃石金屬搭扣縐馬毛裝飾loafer shoes $13,400
彩藍黃綠色Cahier絨毛面fake print圖案縐金屬扣手袋 $33,500

駝色燈芯絨帽 $2,750
白灰綠色花卉圖案茄士咩上衣 $10,350
灰粉紅色緞刺繡花朵珠飾圓案pencil skirt $19,700
橙色fur毛毛圓相belt $5,250
黑粉藍色緞刺繡花朵珠飾圓案羊毛襪 $2,550
黑黃色緞立體蝴蝶結晶石裝飾尖頭高跟鞋 $11,550

HONG KONG – TVB WEEKLY (ZONE) – PRADA – 31.07.17

HONG KONG – TVB WEEKLY (ZONE) – PRADA – 31.07.17

HONG KONG – ELLE – PRADA – 08.17

茶色天然石耳環 $4,700　茶色天然石戒指 $4,700　針織 bra top $6,400
串珠緞飾連身裙 $37,850　All from Prada

HONG KONG – MORE – PRADA – 17.08.17

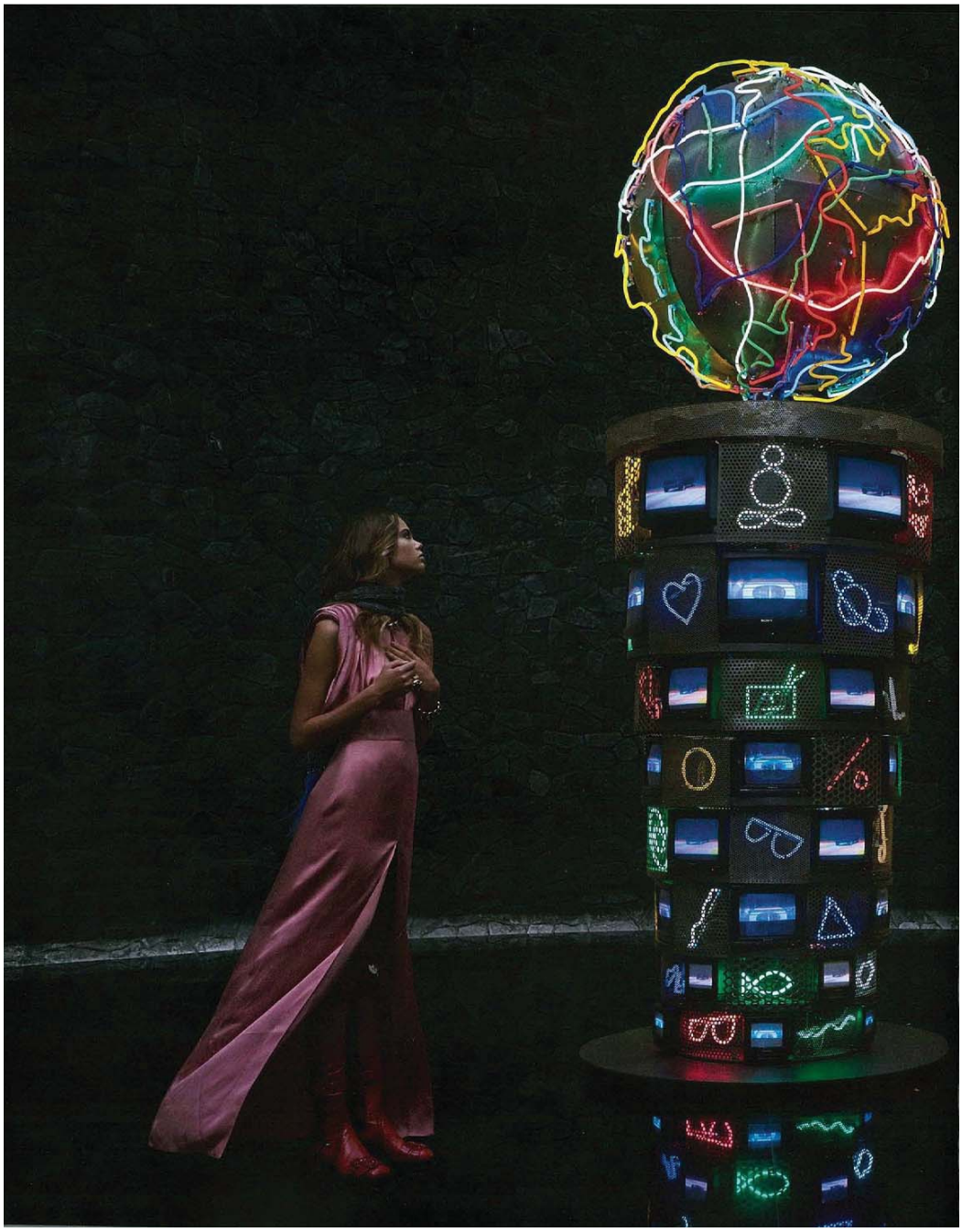

JAPAN_CASA BRUTUS_PRADA_08.09.2017

KOREA – BAZAAR – PRADA– 09.01.17

스타일에 캐릭터를 부여하는 스페셜 피스에 주목하라.
왼쪽 페이지: 핑크 칼라가 돋보이는 알파카 코트, 이스트 패치한 모헤어 소재 니트 톱, 금직한 단추 장식이 돋보이는 밸퍼스는 모두 Prada 제품.
오른쪽 페이지: 웨라인에 퍼를 장식한 트렌치코트, 가죽 소재 뉴스보이 캡, 프린지 장식의 숄더백, 빈티지한 메탈 장식의 퍼 소재 로퍼는 모두 Prada 제품.

에디터/ 이진선

KOREA – BAZAAR – PRADA– 09.01.17

KOREA – BAZAAR – PRADA– 09.01.17

KOREA – BAZAAR – PRADA– 09.01.17

1960년대풍 일러스트로 완성된
뉴 레트로 무드.
왼쪽 페이지: 1960년대 영화
포스터를 연상케 하는 일러스트가
돋보이는 드레스, 이그조틱 레더가
믹스된 사이하이 부츠는
모두 Prada 제품.
오른쪽 페이지: 밑단에 깃털이
장식된 실크 소재 롱 베스트,
니트 소재의 브라 톱, 린넨과
일러스트를 덧입은 스커트,
스터드 장식의 펌프스는
모두 Prada 제품.

모델/ Marjan Jonkman
(Women Mgmt)
헤어/ Mike Desir(B-Agency)
메이크업/ Min Kim(Airport)
캐스팅 & 프로덕션/ Woori Bae

KOREA – BAZAAR – PRADA– 09.01.17

KOREA – VOGUE – PRADA– 09.01.17

KOREA – W – PRADA– 09.01.17

KOREA – STYLE CHOSUN – PRADA– 09.01.17

KOREA – NOBLESSE – PRADA– 09.01.17

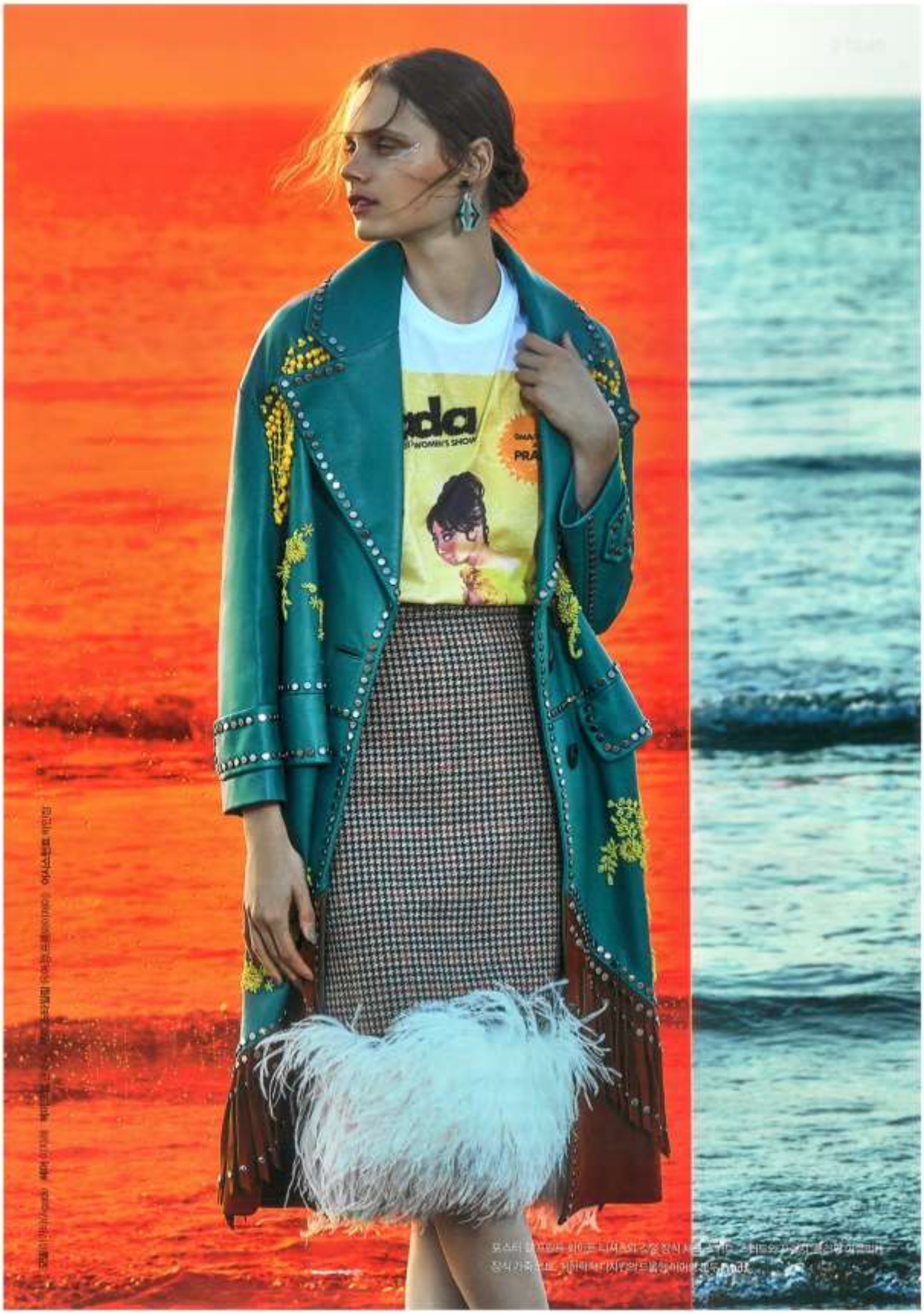

KOREA – NOBLESSE – PRADA– 09.01.17

프라다 재킷 미가도. 실크 소재 스커트 아세테이트 소재 위 장식. **루이 비통** 부츠 페이턴트 · 카프스킨 소재 금 60m **구찌** 빈 빈티지 골드 소재 레진 · 펄 · 블루 에나멜 · 레드 크리스털 장식.

KOREA – AVENUE L – PRADA– 09.01.17

밑단에 블크색 퍼가 포인트로 들어간
하운즈투스 체크 코트, 가죽 벨트는 모두 프라다.
안에 겹친 이드라스 체크 재킷은 에트로.
베이지 컬러의 앵클 스트랩 힐은 이두 마무.

KOREA – LUXURY– PRADA– 09.01.17

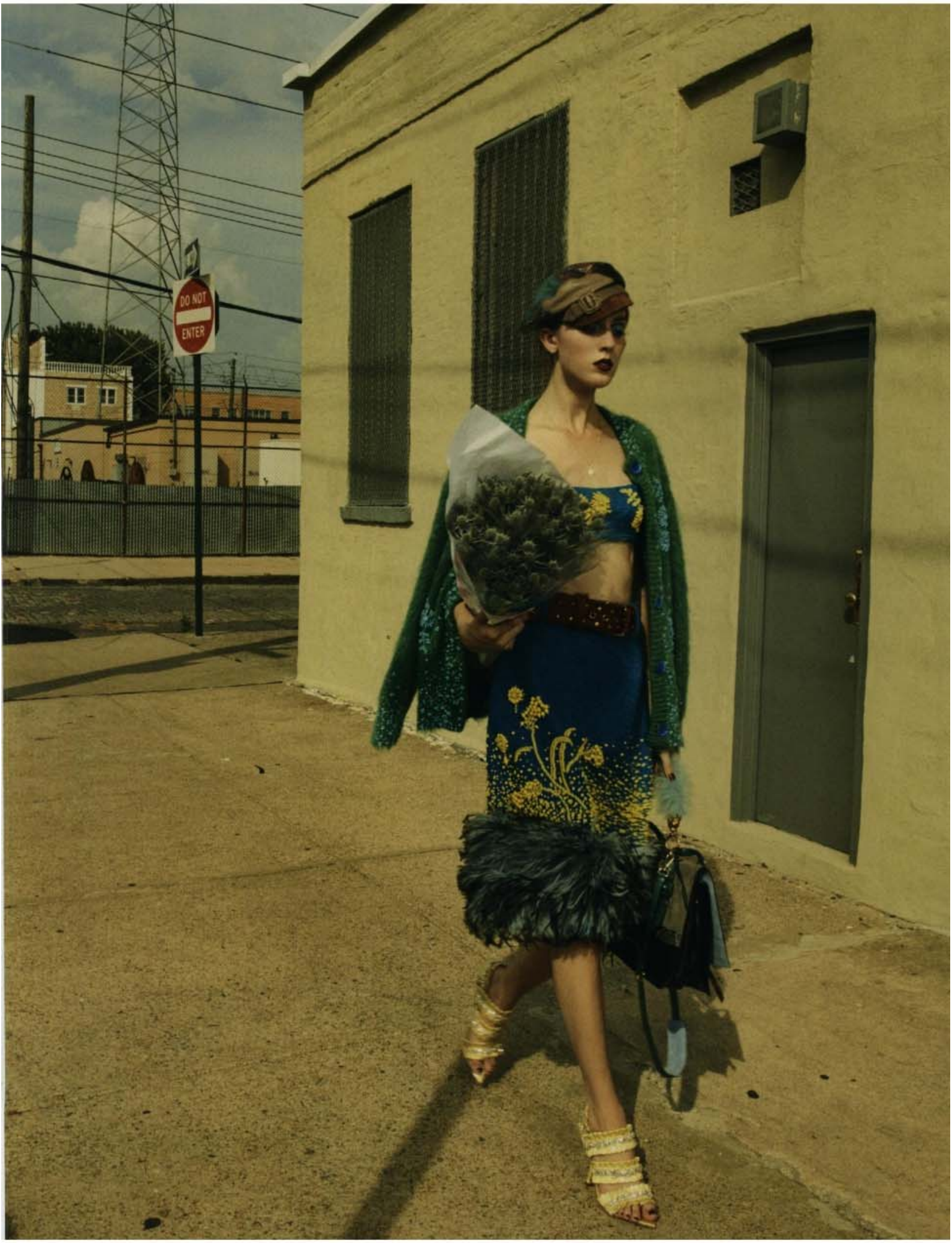

SPAGNA - VOGUE - PRADA DONNA2 - 01.09.17.jpg

Chaqueta de cuero y *tweed* con botones de madera, sujetador de lana y falda de *mohair* bordada, todo de **Prada.**

SPAGNA - MARIE CLAIRE -PRADA DONNA - 01.09.17.jpg

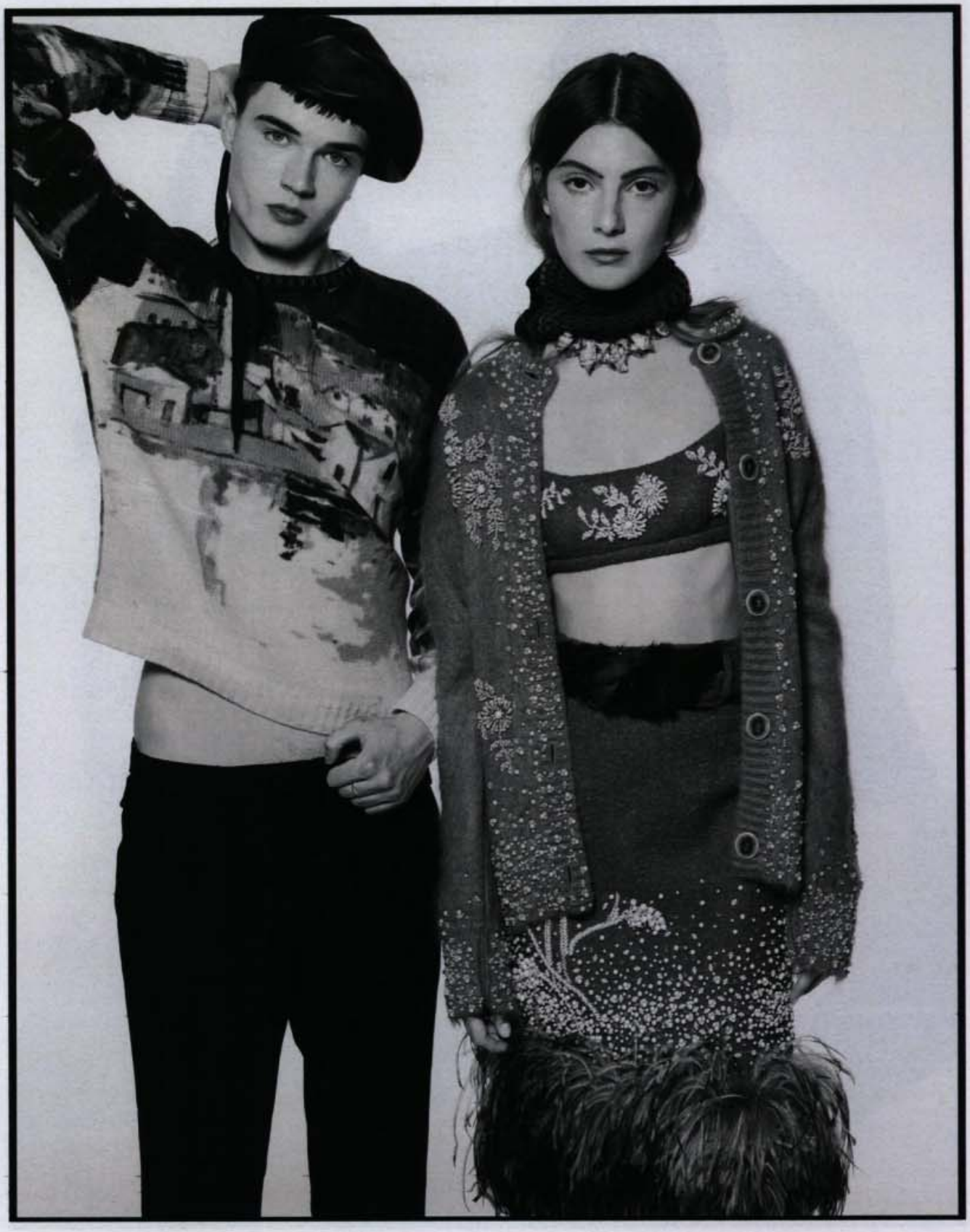

PRADA

El set emulaba una de las estancias de la película de Fellini *La ciudad de las mujeres* (1979). Ellas, con sus chaquetas de punto y sus faldas de plumas, mezclaban la indumentaria de los setenta con el estilo de las cantantes de cabaret. Los estampados corrieron a cargo del artista Robert E. McGinnis. Toby lleva jersey, pantalones y boina, todo de **Prada,** y sus propias joyas. Georgiana, top, jersey, falda, bufanda y cinturón, todo de **Prada.**

SPAGNA - LA VANGUARDIA MAGAZINE FASHION&ARTS - PRADA - 01.09.17.jpg

Vestido em seda é lã com aplicação de contas; boné em malha de lã; cachecol em malha de lã com franjas de contas e botas em pelo, tudo **PRADA**.

Deri ve kürk detaylı balıksırtı palto, tüylü saten etek, deri ve piton patchwork botlar, **Prada**
Koton kanvas şapka, **Surplus Doursoux**

Top, saia, casaco, boina, bolsa e botas, tudo **Prada**. Na pág. ao lado, vestido, brincos e botas, tudo **Saint Laurent**

Beleza: CELINE MARTIN (AGENCE ST. GERMAIN PARIS) Cabelo: GIULIO PANCERA

BRASILE - HARPER'S BAZAAR - PRADA DONNA3 - 01.08.17.jpg

BRASILE - ELLE - PRADA DONNA - 01.08.17.jpg

LOOK TOTAL PRADA. ARETE, GEORGINA TREVIÑO.
Piel: Blue Serum, Las Beiges Healthy Glow Luminous Colour. Mejillas: Les Beiges Healthy Glow Sheer Colour Stick en 24, todo de CHANEL.

MESSICO - ELLE - PRADA DONNA - 01.08.17.jpg

Codice abbonamento: 044119

Ritaglio stampa ad uso esclusivo del destinatario, non riproducibile.

la Repubblica

Settimanale

PRADA

Data 16-09-2017
Pagina 52/63
Foglio 7 / 12

Ritaglio stampa ad uso esclusivo del destinatario, non riproducibile.

Codice abbonamento: 044119

ELLE

Mensile

PRADA

Data 10-2017
Pagina 360/73
Foglio 4 / 14

BROOKLYN GIRL IN TENUTA [illegible] VERSIONE [illegible] PER DESTREGGIARSI NEL TRAFFICO

In questa pagina Cappotto di pelle cowboy con ricami, bordo [illegible] frange, Prada, come la tracolla di pelle studded, la collana con pendente e l'anello cocktail; cappello da cowboy A.N.G.E.L.O. Vintage Archive. *Nella pagina accanto* Completo di suède stile rodeo composto da giacca con le frange e pantaloni bootcut (610 euro), tutto Zadig & Voltaire; camicia di raso con ricami cowgirl, Wandering (662 euro), orecchini con brillanti Pellini, foulard stampato Hermès (160 euro), cintura con applicazioni Nanni, camperos decorati Jessy Western.

Ritaglio stampa ad uso esclusivo del destinatario, non riproducibile.

Codice abbonamento: 044119

PRADA: principali

Blouson di nappa ricamato, abito in crêpe de chine con dettagli di frange e cristalli, sciarpa di lana cablé, reggiseno di lana e stivali di montone, tutto **Prada**. Orecchini, bracciale e anello *Bouton d'or* d'oro giallo, onice, crisoprasio e diamanti, e anello *Bouton d'or* d'oro rosa, madreperla, cornalina e diamanti, **Van Cleef & Arpels**. *Pagina accanto*: abito di cashmere e seta e foulard stampato, **Hermès**. Fiori di tessuto, **Madame Pauline Vintage**. Orecchini pendenti della collezione *Secret Cluster* con zaffiri e diamanti montati su platino, **Harry Winston**.

Ritaglio stampa ad uso esclusivo del destinatario, non riproducibile.

BLUSHY PINK

DIE FEMININSTE FARBE DER SAISON FEIERT DEN FRÜHEN HOLLYWOOD-GLAMOUR.
Bodenlanges Seidenkleid mit betonten Schultern von Prada. Ohrringe: Just Jewels von Juwelier Rüschenbeck

GERMANY_GALA_PRADA

КЬЯРА ФЕРРАНЬИ

КЭРОЛАЙН ИССА

Смотрю в книгу

VIP

НОВЫЙ ХИТ ОТ PRADA – СУМКА VELVET CAHIER

Сумка Cahier впервые была представлена Миуччей Прадой на показе Pre-Fall 2016. Ее дизайн напоминает оклады старинных книг, а в переводе с французского это слово означает «журнал» или «тетрадь». Очевидно, что за полтора года сумка стала одной из главных любимиц модных особ. Сейчас в линии представлено множество вариантов моделей Cahier – от микроверсии, которую можно носить на поясе, до клатчей и форм покрупнее. Этой осенью настоящим must-have будет новая вариация – Velvet Cahier. Как становится понятно из названия, она выполнена из бархата, а ее главная особенность – 3D-эффект trompe-l'œil (с французского – «обманка») в виде декоративных деталей, нарисованных на ткани.

КЕЙТ БОСУОРТ

КОРТНИ ЛАВ

ЭЛЬ ФЭННИНГ

ДИАНА КРЮГЕР

ФОТО: GETTYIMAGES; REXFEATURES; АРХИВ ПРЕСС-СЛУЖБ

PITÓN

La mezcla de los más ricos estampados animales con lana de colores convierte el juego del *mix and match* en un divertido reto.

1. Bolso de pitón con ojales (3.900 €) y asa de pelo de alpaca (850 €), ambos de Fendi. **2.** Bolso multicolor con pitón y asa de pelo, de Miu Miu (ver precio). **3.** Bolso Etiquette de piel con motivo de *patchwork* de pitón y ante (3.000 €) y asa de pelo (550 €), ambos de Prada.

SPAGNA - VOGUE SPAIN Suppl. COLECCIONES - PRADA DONNA MIU MIU - 01.09.17.jpg

Harper's BAZAAR
СЕНТЯБРЬ 2017

СОДЕРЖАНИЕ

314 ПРЕДАННЫЙ САДОВНИК
Алессандро Микеле и его музы в заколдованном саду в сердце Нью-Йорка.

322 ОТКРЫТАЯ КЛЕТКА
Как чопорный рисунок чувствует себя в совсем не тепличных уличных условиях.

332 ЛИГА ЧЕМПИОНОВ
Директор службы специальных программ банка ВТБ Ольга Мягких об искренней любви к русским дизайнерам, спортивных успехах и новой жизни стадиона «Динамо».

ELLE BRIDE

2017 FALL/WINTER

contents

64 WEDDING CREATORS 웨딩 인터내셔널 에디터들이 선정한 톱 웨딩 플래너 다섯 명과 그들이 연출한 웨딩 데커레이션.

70 THE REAL WEDDING MOMENTS 고스란한 장소에서 진행된 세 커플의 진짜 결혼 이야기.

76 BLOOMING ON THE HEAD 티아라는 잠시 잊어도 좋다. 신부의 머리 위에 심오시 얹은 화관으로 우아하니까.

78 LOVE IS ALL 내 웨딩 앨범에 고스란히 담고 싶은 명화 속 결혼식.

82 THE FORTUNE HUNTER 사랑과 결혼에 대한 깊을 찾으려 점쟁 사주, 타로를 진심한 어느 운명론자의 고백.

84 WHAT HAPPENED IN HONEYMOON 밤을 두고두고 곱씹을 신혼여행 이야기들.

88 UNBRIDLED BRIDE 결혼을 앞두고 빛나는 신부의 아름다운 일탈.

102 MY MOST BEAUTIFUL DAY 로맨틱하거나 과감하거나, 모던하거나 화려하거나, 스타일별 웨딩드레스 컬렉션.

116 MARGINAL FAIRYTALE

124 JUST ONE LOVE 특별한 가치를 지닌 티아라 웨딩 주얼리.

130 DEAR MY BRIDE 인생에서 가장 빛나는 순간을 맞이할 그녀가 선택한 시넬 브라이덜 컬렉션.

136 SNOW WHITE 눈처럼 희고 수줍은 듯 고결한 순백의 신부에게서 얻는 영감 웨이크업 팁.

142 PASTEL BREEZE 바람결이 신부의 드레스를 날린다. 드라마틱한 에르메 드레스의 향연.

150 JEWEL PURPOSE 기품 있고 우아하게 빛나는 목이 주얼리.

158 CALL YOU MINE

166 COLOR PALETTE 신축가 부부의 컬러 팔레트가 펼쳐진 보금자리를 소개한다.

176 ROMANTIC GETAWAYS 휴식이나 여행이나 갈등하고 있다면 주목해야 할 신혼여행지 네 곳.

182 OUR FIRST PLATE 테일 바꾸할 신혼 냄상 식기 제안.

184 MALLORCA MOMENTO 축복받은 섬, 마요르카에서 만난 로맨틱한 시간과 풍경.

188 THE LANGUAGE OF LOVE

PRADA

PRADA2018-5320

KOREA – ELLE BRIDE– PRADA– 09.01.17

Codice abbonamento: 044119

Ritaglio stampa ad uso esclusivo del destinatario, non riproducibile.

Want LIST

The piece to covet

FRINGE BENEFITS

PRADA'S FALL collection is at once modern and playful, with unexpected colors and a touch of whimsy. This bag, embellished with gold-studded fringe and a ruby-crystal clasp, is the pick of the lot. ■

DON PENNY/STUDIO D. STYLING: ANNE WILAYSEWSKI

Prada bag, $2,710. prada.com.

PRADA BOOTS

Far from merely sturdy and dependable, these thigh-grazing kicks have a delicate and indulgent side. Applied by hand, floral embroideries in acrylic beads add a shock of yellow to the hunter-green base. They'll take you from desk to dinner and everywhere in between—and for those evenings when you're feeling intrepid, style them as they appeared on the catwalk: as a peekaboo boot underneath a floor-length gown. Black tie: optional.

STATI UNITI - VOGUE - PRADA DONNA2 - 01.09.17.jpg

GERMANY_HARPER'S BAZAAR_PRADA_OCTOBER

RED-HOT

把當季最火熱的紅色注入時尚穿搭之中。

Photographs by Torkil Gudnason
Fashion Styling by Amanda Alagem

Birds of a Feather
PRADA 鞋。

text/See So photo/Kily design/wil

Prada
美藝國度

Miuccia Prada雖以「City of Women」作為秋冬系列的綱領，但就外觀而言，卻沒有強烈的科幻與前衛，而是瀰漫著新舊交融的美藝色彩。設計上大量使用古典的手工藝，在織物上或是光澤的絲絹上，形成複雜的對比效果，猶如Prada創作的懸念。這種對抗性的美學亦延伸到各種配飾之上，大鈕子，金碧輝煌的鞋踭，釘珠與拼色，令古典美得以延續。

Prada橘色釘珠Mary Jane高踭鞋 $11,550

ShopList ‖ **Prada** 中環歷山大廈G4號鋪 2522 2989

ICONE

IL MOOD *è decisamente* femminile, *quasi un po'* *rétro.* MA IL DECORO in catena *è molto* EDGY

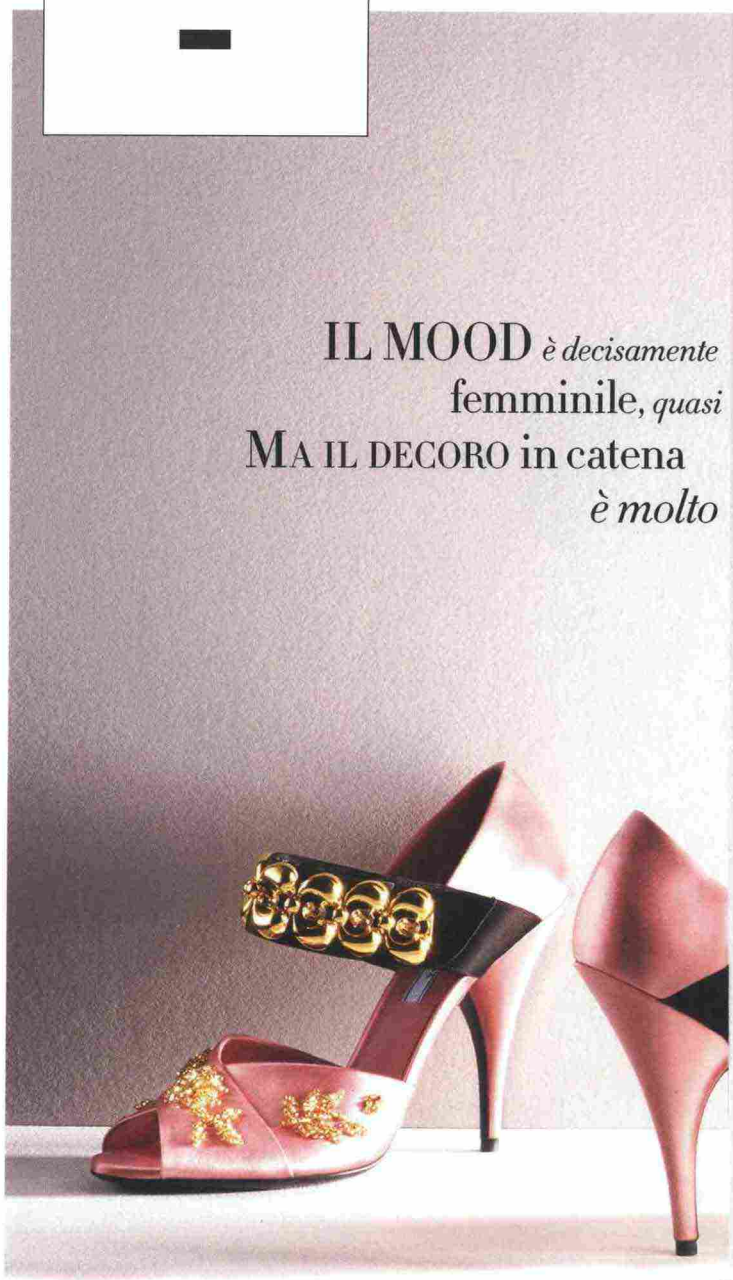

Décolletée in raso ricamato con stiletto sempre in raso e dettaglio a catena sulla fascia, *Prada.*

Codice abbonamento: 044119

Ritaglio stampa ad uso esclusivo del destinatario, non riproducibile.

Toque ESPECIAL

Adornado com um laço de cetim, este modelo mary jane, da coleção pre-fall 2017/2018 da Prada, parece já vir embrulhado para presente. Afinal, como não desejar essa preciosidade feita com cristais Swarovski?

Sapatos de couro, R$ 5 040, tel. (11) 3078 8326.

BRASILE - ESTILO - PRADA DONNA - 01.08.17.jpg

Right: Satin and feather sandals, **PRADA**, at select Prada boutiques nationwide. Lace panty, **ARAKS**, $50.

Far right: Silk satin and tulle blouse, **GIVENCHY**, $2,695, at Givenchy, NYC. For details, see Shopping Guide.

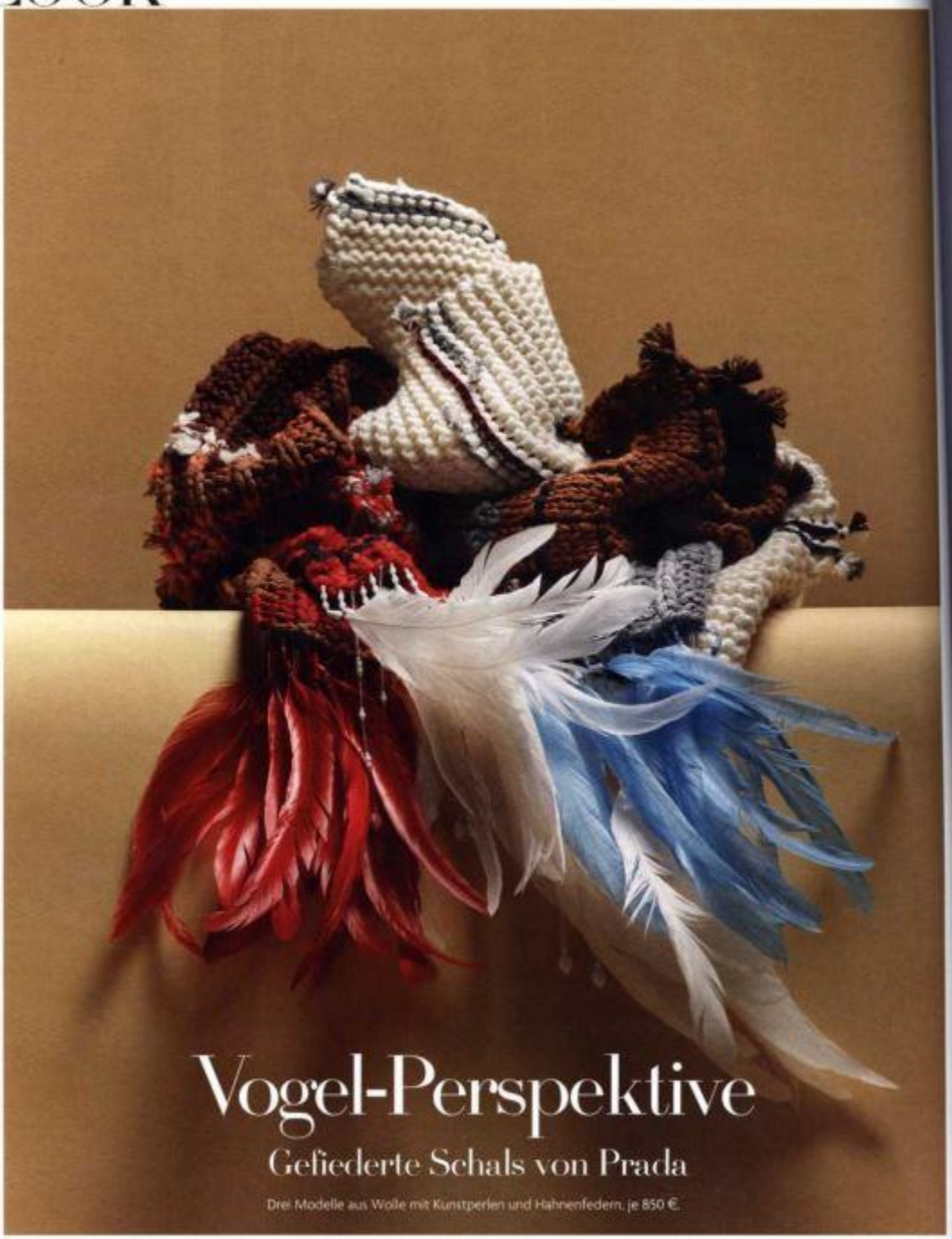

Vogel-Perspektive

Gefiederte Schals von Prada

Drei Modelle aus Wolle mit Kunstperlen und Hahnenfedern, je 850 €.

RCFA
RED CARPET FASHION AWARDS

FEATURES | EVENTS | BEAUTY | SHOP HER CLOSET | BROWSE | SHOP THE LOOK | CONTACT

18.09.17

Yara Shahidi In Prada – 2017 Emmy Awards

Yara Shahidi continues to impress on the red carpet, with the 2017 Emmy Awards providing yet another instance where the young starlet showed her unique embrace of style on Sunday (September 17) in LA.

As we know quite well, embellished Prada gowns can either go so right or so wrong, but Yara's delightful Prada dress fell firmly in the success column.

I love how the nearly nude hue of the gown made the lushness of the foliage-green, sequin motif and the shiny braided belt come alive.

Prada clutch and shoes rounded out the modern, storybook look.

Credit: Getty

Tweet | Pin it | Tell Us What You Think
14 Comments

SEARCH... GO

Connect with RCFA everywhere:

First Name *

Email *

SUBSCRIBE

Popular Posts

Emma Stone In Louis Vuitton – 'Battle Of The Sexes' LA Premiere

Thandie Newton In Jason Wu – 2017 Emmy Awards

Lea Michele In Elie Saab – 2017 Emmy Awards

Codice abbonamento: 044119

Ritaglio stampa ad uso esclusivo del destinatario, non riproducibile.

DAILYMAIL.CO.UK

Off-duty chic! Gigi Hadid takes a break from the NYFW runways as she exits her apartment in a turtleneck and sweats

By Sameer Suri For Dailymail.com **PUBLISHED:** 22:53 BST, 13 September 2017

She's been a catwalk fixture during New York Fashion Week. So when Gigi Hadid was seen out in town on Wednesday, she'd used her time offstage to slip into something more comfortable. The 22-year-old had pulled on gleaming silver and black sweats, plus a stylish skintight black turtleneck that emphasized her svelte torso.

Fashion Week fixture: When Gigi Hadid was seen out in town on Wednesday, she'd used her time offstage to slip into something more comfortable. She balanced on a towering pair of black ankle-strap stilettos as she hit the street.

http://www.dailymail.co.uk/tvshowbiz/article-4881830/Gigi-Hadid-dresses-sweats-NYC.html [1]

[1] GRAN BRETAGNA-DAILYMAIL.CO.UK-PRADA-GIGI HADID-RTW-14.09.17

VOGUE РОССИЯ FASHION'S NIGHT OUT

LIVE

Джиджи Хадид в футболке Prada, джинсах Paige и очках Linda Farrow x Dries Van Noten в Нью-Йорке

12 СЕНТЯБРЯ 2017

Chiara Ferragni durante la Gala del Business Fashion 500 en Nueva York (AP Photo)

Con la colaboración de

MELIÃ HOTELS INTERNATIONAL

etuyo

CASINO BARCELONA

También la diseñadora **Dee Ocleppo optó por un conjunto de su marido, Tommy Hilfiger**, que tenía simples flores casi geométricas. El elegante vestido 'midi', completamente blanco y de cuello alto, fue una de las estrellas de la noche. Y es que el espíritu primaveral no es una cuestión de edad, sino de estilo.

Codice abbonamento: 044119

Ritaglio stampa ad uso esclusivo del destinatario, non riproducibile.

RED CARPET

Who Wore It BEST?

Us asked 100 people in NYC's South Street Seaport

FROM LEFT: MEGA, CYVR/BACKGRID, MEGA

By Rachel LeWinter